

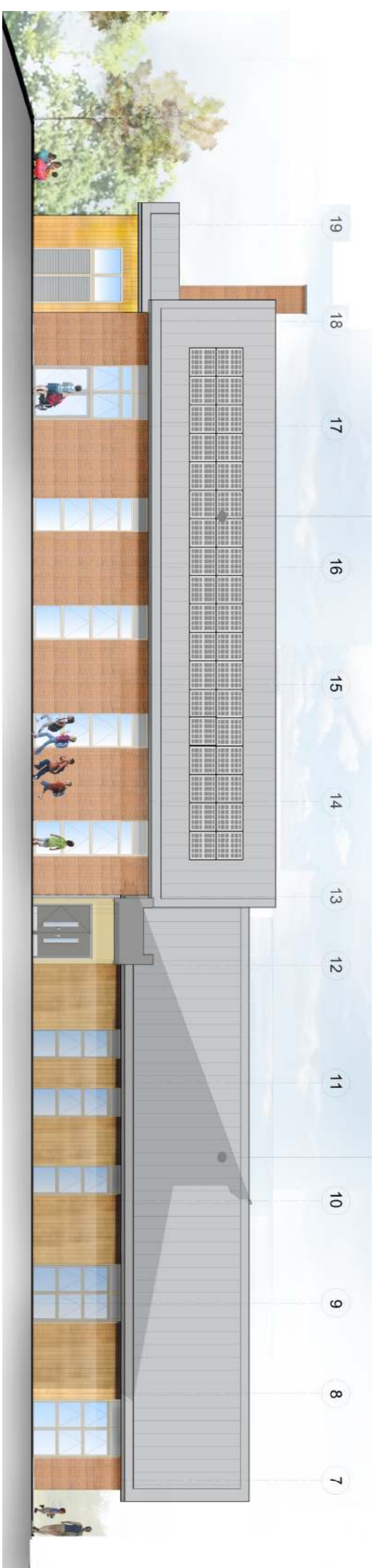

West Block Elevation A
1:100

West Block Elevation D
1:100



West Block Elevation C
1:100



Key Plan
1:300

West Block Elevation B
1:100

P3 - Planning Application - KM (11.08.17)				
PLANNING				
Dorset County Council				
Working together for a strong and successful Dorset				
Dorset Property				
County Hall, Castle Road, Dorchester, Dorset, DT1 1XJ				
Telephone: 01305 225200 Fax: 01305 226335				
www.dorsetproperty.gov.uk/dorset-property				
Client				
Children's Services				
Job Title				
The Wimborne First School				
Drawing Title				
North Block Elevations				
Scale	Date	Drawn By	Filename	
As shown @ A1	August 2017	KM	005404 A107 P3	
Printing Ref:	Print No.	Drawing No.	Revision	
3463	005404	A107	P3	